

# **|| Shree Sai Enterprises ||**

## **COMPANY PROFILE**



To offer Royal services coupled with the best products and advice by adopting the latest technologies, advanced processes and agile methodology

S/3, HELEKAR COMPLEX 1 CHINCHWADA CHIMBEL RD. PANAJI GOA 403006

Email :- [shreesaiinterior.2018@gmail.com](mailto:shreesaiinterior.2018@gmail.com) , [amit30481@gmail.com](mailto:amit30481@gmail.com)

Contact:-9930764288 / 7820916323



## **WHO WE ARE:-**

Shree Sai Enterprises is a TURNKEY, Interior & Civil- Contracting firm, which was founded in 2003.

Shree Sai Enterprises takes pride in providing Residential, Commercial & Hospitality Engineering, Infra & Construction services. We have a team of experienced and professional engineers who are passionate about executing and are able to Complete the projects in given time line with there passion and hard work and quality to deal with the workers and get the work done

We started with contracting of **Residential, Commercial & Hospitality** finishing Turnkey contracts with carpentry and furniture making services. Our hallmark of quality can be found on the intricate, high-end quality

By contracting with Shree Sai Enterprises Interiors, you can be assured of a highly motivated, professional, and skilled workforce and quality job delivery at the most affordable rates. We never settle for 'just ok' but aspire for best in every inch of what we do.



## **WHAT WE OFFER:-**

### **TRUNKY CONTRACTING**

INTERIOR/LANDSCAPE/COMMERCIAL/HOSPITALITY/ COMPLETE FURNISHINGS / DELIVERY WITH FULL PRICISION

### **FINISHING CONTRACTING**

SALE'S LOUNGE / CAFETARIA AREA / LIFT LOBBY / SHOW FLATS/ LANDSCAPE / FLAT FIT OUTS / FASCADE / TILING & MABRBLE / PAINTINGS / SS RAILING & ALL WORK

### **INFRASTRUCTURE WORK**

DRIVE WAY / RAIN WATER HARVESTING TANK / ROAD WORK / PERIPHERY WALL / CLUB HOUSE / RCC BUILDINGS / PREFAB STRUCTURES / RCC WATER TANKS / PIPELINE WORK / STORM WATER DRAIN / RESIDENTIAL & COMMERCIAL TOWERS

### **INTERIOR WORK**

Furniture / carpentry / Wooden designers / Modular Furniture / Home / Aluminium Sliding / Electrical Works / Glass Works / Sofa / Chairs / Table / Curtains / Upholstery / P. O.P / False Ceilings / Modular / Metal / Acoustic Ceiling / Wooden / PVC / Laminated Flooring / Wallpaper / Painting / Polishing / Plumbing / Sanitary / Air Conditioning / CCTV / Automation / Security Alarm / Fire Fighting / Carpets / Rugs / Fabrication work / Masonry / Stone / Tiling / Water proofing / Bitumen sheets.

S/3,HELEKAR COMPLEX 1 CHINCHWADA CHIMBEL RD. PANAJI GOA 403006

Email :- [shreesaiinterior.2018@gmail.com](mailto:shreesaiinterior.2018@gmail.com) , [amit30481@gmail.com](mailto:amit30481@gmail.com)

Contact:-9930764288 / 7820916323



Our history of commercial services successes range from residential and industrial complexes. Shree Sai Enterprises provides the highest quality of service for just about every type of commercial excavation project, and that's a promise that's backed by the testimony of more than a half-decade worth of satisfied customers.

- . 3.1 Excavation.
- . 3.2 Compaction.
- . 3.3 Leveling.
- . 3.4 Blinding Concrete.
- . 3.5 Shuttering work.
- . 3.6 Steel Reinforcement.
- . 3.7 Concrete Curing.
- . 3.8 Concrete and concrete test.
- . 3.9 Backfilling and soil test.
- . 3.10 Finishing
- . 3.11 Tiles and Gypsum
- . 3.12 Carpentry work
- . 3.13 MEP work
- . 3.14 Furniture work
- . 3.15 Completion

S/3,HELEKAR COMPLEX 1 CHINCHWADA CHIMBEL RD. PANAJI GOA 403006

Email :- [shreesaiinterior.2018@gmail.com](mailto:shreesaiinterior.2018@gmail.com) , [amit30481@gmail.com](mailto:amit30481@gmail.com)

Contact:-9930764288 / 7820916323

## **Our Approach To Quality:-**

The Quality group is a collection of individuals responsible for implementing Shree Sai Enterprises Quality Policy.

The Quality group is well supported by the Construction Quality Assurance, Civil Engineering Group, knowledge Management Group, and the Training Group.

The Civil Quality Assurance group ensures that the project quality activities are planned and implemented in accordance with our Quality Policy, in all deliverables.

The Civil Engineering Group defines maintains and improves our Quality Management System.

The Knowledge Management groups ensure latest technology is incorporated in to our Tools, Techniques and Methodologies used to deliver high-quality services to our customers ensure Continuous process improvement.



## **COMPANY GROWTH**

2007 - 2010

BEGNING OF CIVIL CONTRACTOR RESIDENTIAL

2010 - 2014

CONTRACTING AS CIVIL & FINISHING COMPANY FOR DOMASTIC PROJECTS

2014 - 2015

INCORPORATED Shree Sai Enterprises WITH  
INTERIOR DESIGNING & COMPLETE TURNKY  
PROJECTS

2015 & ONWARDS

STARTED INFRA PROJECT & INCORPORATED TURNKEY OF  
BUILDING FINISHING, FIRE FIGHTING, INFRA WORK, FAÇADE  
FOR GOVERNMENT/SEMI GOVERNMENT/PSU'S/DOMASTIC  
CLIENTS



GROWIN.....

S/3,HELEKAR COMPLEX 1 CHINCHWADA CHIMBEL RD. PANAJI GOA 403006

Email :- [shreesaiinterior.2018@gmail.com](mailto:shreesaiinterior.2018@gmail.com) , [amit30481@gmail.com](mailto:amit30481@gmail.com)

Contact:-9930764288 / 7820916323







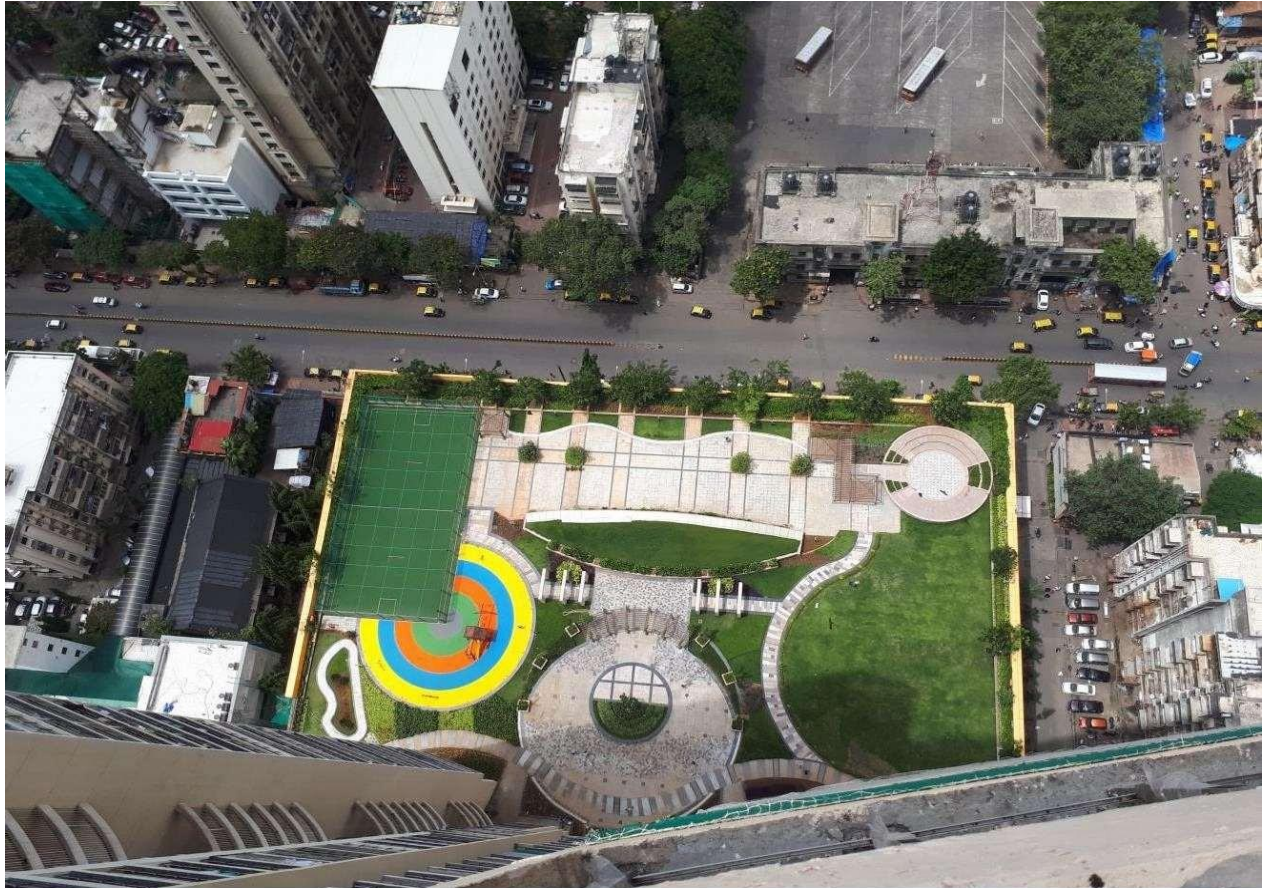



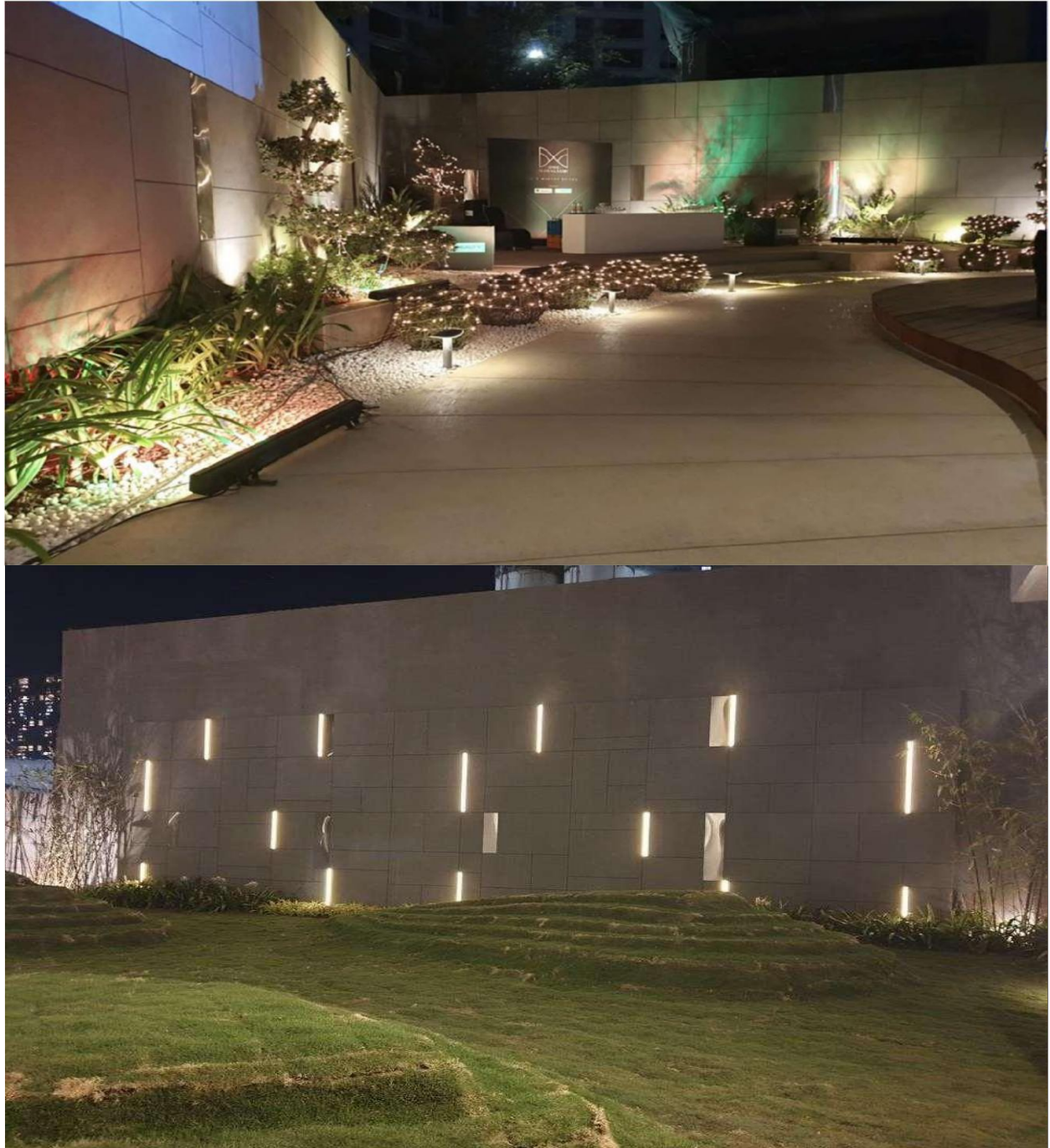









S/3, HELEKAR COMPLEX 1 CHINCHWADA CHIMBEL RD. PANAJI GOA 403006

Email :- [shreesaiinterior.2018@gmail.com](mailto:shreesaiinterior.2018@gmail.com) , [amit30481@gmail.com](mailto:amit30481@gmail.com)

Contact:-9930764288 / 7820916323



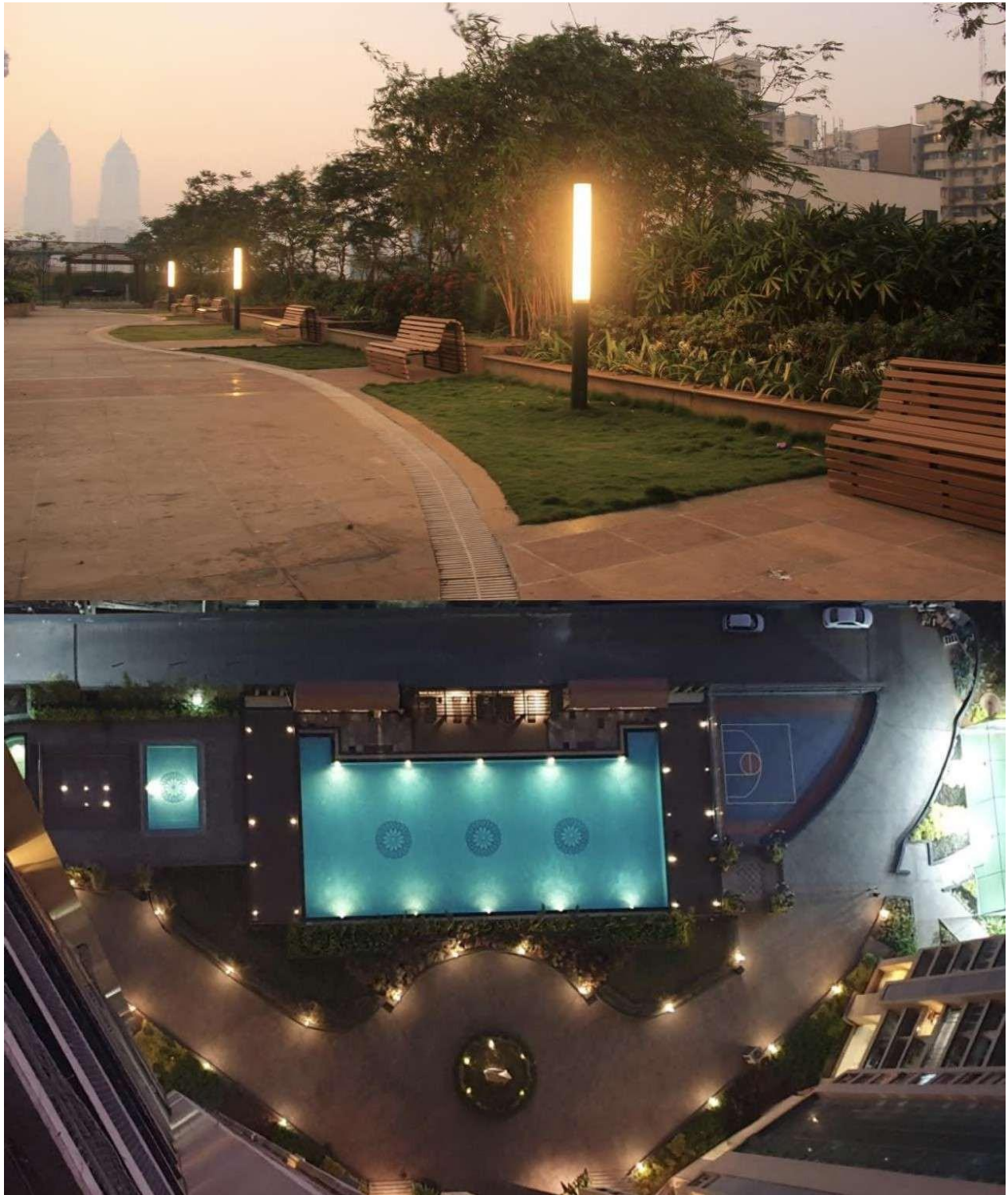





S/3, HELEKAR COMPLEX 1 CHINCHWADA CHIMBEL RD. PANAJI GOA 403006  
Email :- [shreesaiinterior.2018@gmail.com](mailto:shreesaiinterior.2018@gmail.com) , [amit30481@gmail.com](mailto:amit30481@gmail.com)  
Contact:-9930764288 / 7820916323







<b>Detail of Major Project Completed</b>		
<b>1</b>	<b><u>Public Amenity Block (Goa Tourism Development Corporation)</u></b>	
	<b>a</b>	Designing of landscape, Driveway, Amenity / Green Belt area. RCC Work, Const. of Building
		Execution in six Locations in different areas.
		Execution of Interior basic fit outs.
		Execution of Finishing work of Common area. I.e. Lobby, Staircase area, Water ATM, Passage area.
		Execution of Amenity and Garden area.
	<b>b</b>	Staircase ,Passage, and lift lobby area finishing work of A & B wing Above 47 <sup>th</sup> Floor
	<b>c</b>	Miscellaneous Civil & Finish Work of Exclusive Toilet Block
	<b>d</b>	Complete Civil & Finish Work for entire unit individually
	<b>e</b>	Fabrication and Installation of aluminum Window
	<b>f</b>	SS & MS Hand Railing, staircase ,Passage, Fabrication and Tiling work
	<b>g</b>	Exterior & Facade work exclusively in solid surface with CNC work
	<b>h</b>	Civil work in the front area of city center side on 1st floor level
	<b>i</b>	Interior finishing work
<b>2</b>	<b><u>Tourist Information Center (Ashoka Developers &amp; Infrastructures)</u></b>	
	<b>a</b>	Providing & applying internal painting for 06 buildings
	<b>b</b>	Fabrication & installation of SS & MS Railing & LMR related work for Complete Unit

	<b>c</b>	Interior work at Ground Floor like painting, flooring, WC unit, false ceiling, painting, counter & furniture works
	<b>d</b>	Landscape area Civil Work for entire 06 units
	<b>e</b>	External Hardscape of gallery
	<b>f</b>	Facade Work of 03 sides of building with Red stone & Solid surface combination
	<b>g</b>	Civil Finishing & carpentry work of cafeteria
	<b>h</b>	Complete Furniture work
3	<b><u>Ganga Homes Building Project</u></b>	Designing and execution and planning of Banquet hall and landscape area of 2acre plot @ New Panvel
4	<b><u>Bagkiya Constructions Pvt. Ltd.</u></b>	
	<b>a</b>	Designing and Execution of Civil Construction of Auditorium
	<b>b</b>	Designing and execution of Gym area, Pool Area, Recreation area, Cafeteria etc.
	<b>c</b>	Designing and Civil Work Execution of Open Landscape area & entrance Porch, RCC Walls, Compound Wall etc.
5	<b><u>Pushpa vatika Resort</u></b>	Designing and execution of Resort @ New Panvel.
6	<b><u>Bansal Residency</u></b>	Designing and execution of 3Story Bungalow of 4HK, with 10 seater Mini Theater, Jacuzzi and spa, Gymnasium.
7	<b><u>SOPARIWALA EXPORTS</u></b>	
	<b>a</b>	Designing and renovation work of office @ worli
	<b>b</b>	Designing and execution of Residential

Detail of Major Project in hand		
1	<b><u>Hindustan Aeronautics Limited (HAL)</u></b>	
	<b>a</b>	Dismantling of existing Wall & Construction of New UCR / RCC Wall at Yehlnaka Air Force Station Bangalore Project Cost : 6.09 Cr.
2	<b><u>DB Heights SRA</u></b>	
	<b>a</b>	Miscellaneous civil & finishing work at Rehab building no-1
3	<b>Work Carried out/ Item Supplied</b>	Civil work, Finishing work, Infra work, Plumbing work, Painting work, POP Work, Façade work, Landscape, Desingning, Turnkey work.
4	<b><u>Manpower / Equipment / Capacity Detail</u></b>	
		Skilled & Unskilled Mason, Electrician, Plumber, Welder, Painter, Fabricators & Carpenters
5	<b><u>Details of Collaborations &amp; collaborators</u></b>	
		Versatile Studio, Durlax, Infini Arch























S/3, HELEKAR COMPLEX 1 CHINCHWADA CHIMBEL RD. PANAJI GOA 403006  
Email :- [shreesaiinterior.2018@gmail.com](mailto:shreesaiinterior.2018@gmail.com) , [amit30481@gmail.com](mailto:amit30481@gmail.com)  
Contact:- 9930764288 / 7820916323











S/3, HELEKAR COMPLEX 1 CHINCHWADA CHIMBEL RD. PANAJI GOA 403006

Email :- [shreesaiinterior.2018@gmail.com](mailto:shreesaiinterior.2018@gmail.com) , [amit30481@gmail.com](mailto:amit30481@gmail.com)

Contact:-9930764288 / 7820916323













S/3, HELEKAR COMPLEX 1 CHINCHWADA CHIMBEL RD. PANAJI GOA 403006

Email :- [shreesaiinterior.2018@gmail.com](mailto:shreesaiinterior.2018@gmail.com) , [amit30481@gmail.com](mailto:amit30481@gmail.com)

Contact:-9930764288 / 7820916323



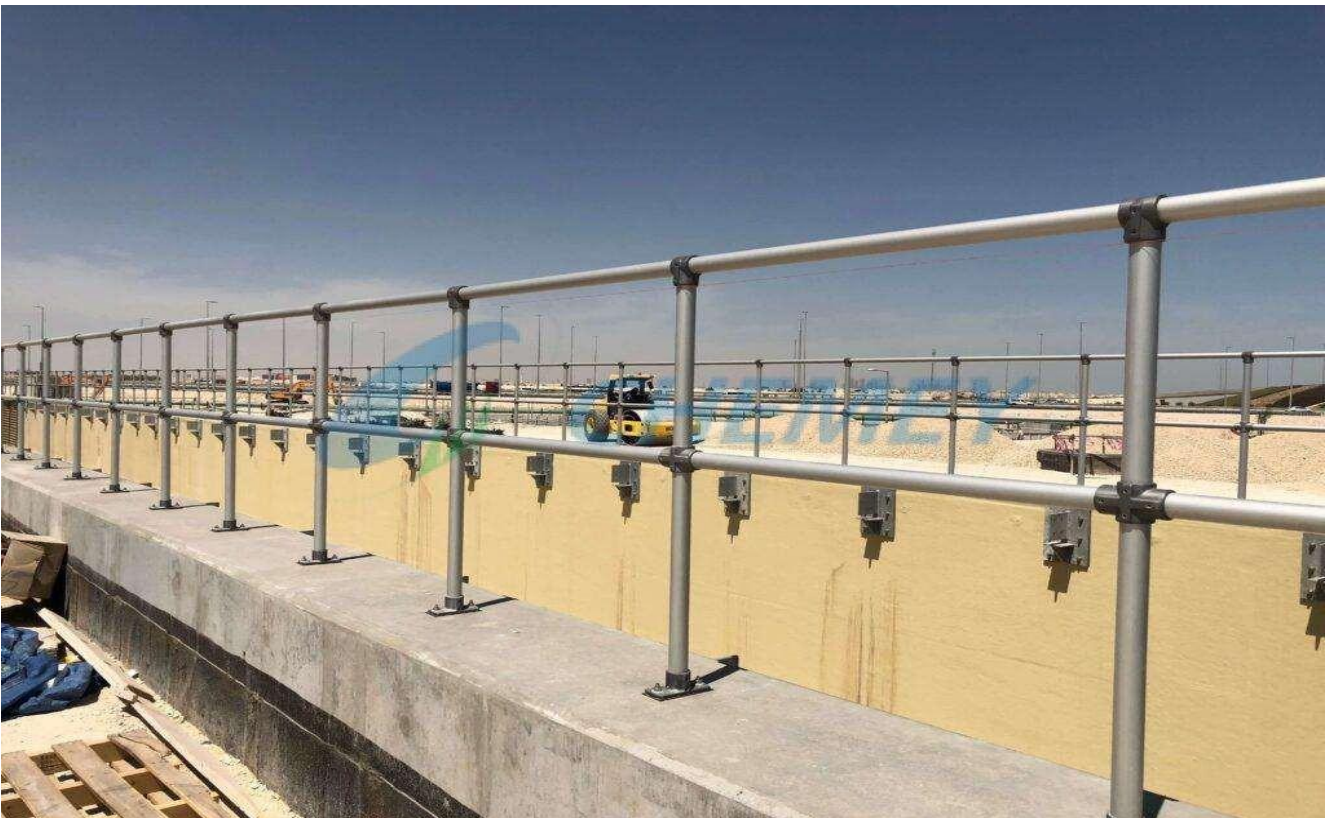



## **LIST OF REPUTED CUSTOMERS OUT OF MANY:**

- ✦ Goa State Infrastructure Corporation Limited
- ✦ Goa Tourism Development Corporation
- ✦ Water Resource Department, Goa
- ✦ PWD Goa
- ✦ Tamilnadu Handicraft Development Corporation
- ✦ Greater Chennai Corporation
- ✦ Tamilnadu Tourism Development Corporation
- ✦ Agra Smart City Limited
- ✦ Lucknow Smart City Limited
- ✦ Merut Nagar Nigam
- ✦ Agartala Municipal Corporation
- ✦ Jammu & Kashmir Horticulture, Jammu
- ✦ BSNL
- ✦ Bharat Petroleum Corporation Limited
- ✦ Bharat Gas Limited
- ✦ Indian Oil Corporation Limited
- ✦ Bharti Airtel Limited
- ✦ Akruiti Pharmaceuticals Limited
- ✦ House of Abhinandan Lodha (HOABL)
- ✦ Shapoorji Pallonji Pvt. Ltd
- ✦ Solar Edge Power and Energy Pvt. Ltd
- ✦ Himachal Futuristic Communication Ltd
- ✦ IISER
- ✦ Karnataka Urban Development Corporation
- ✦ Quickheal Security
- ✦ Muradabad Smart City Limited
- ✦ Hindustan Aeronautics Limited
- ✦ SBE & TCP JV
- ✦ Tulip Dignostic Group Goa

## **Associates & Consultants:**

- Darashaw Consultants Pvt. Ltd. – PMC
- Versatile Studio – Architect Team
- Fourth Dimension Group – Architect & Designers
- Specemekk Engineers – RCC Consultants
- Sumitron Exports Private Limited – Automation & Scada Partner
- Kanchann Associates – Landscape
- NKR Infra Private Limited – RCC & Civil Contractors
- Parmar Constructions – JV Partner
- S.B.Enterprises – Trade Partner

## **Management Team:**

- Mr. Kaustubh Babar – Senior Architect (B.E. Architect)
- Mr. Mahesh Navghane – Urban Planning & Designer (M.Arch Urban Planning)
- Mr. Kalyan Akolkar – Civil & Construction Head (B.E. Civil)
- Mrs. Shraddha Deshpande – Designing & Drawing Head (Interior Designer)
- Mr. Vishal Pawar – Project Head (B.E. Civil)
- Mr. Swapnil Lohar – Site Engineer / Supervisor (M.Com)
- Mrs. Smita Deshpande – Finance & Administration Head (MBA in Finance)
- Miss. Mrunmayee M – Interiors & Facade (B.E. Architect)
- Mr. Padsalge – RCC & Associate Consultants (M.E. Civil) (Firm E-Struct)



## Set up along with Contractors/Sub-Contractors/Vendors:

Sr.No.	Name of Machinery / Equipment	NOS.
1	Excavator- (Rock Breaker)	08
2	JCB Dumpers (Hiwa)	05
3	Concrete Mixers	03
4	Vibrators Rollar	06
5	Road Roller	02
6	Water Tanker	06
7	Asphalt Paver	01
8	Pickup Jeep	02
9	Breaker unit	04
10	Tractor	05
11	Dumpy level	05
11	Thedolite	02
13	Weight Batcher	04
14	Testing Cubes Moulds	50
15	Welding Rectifiers	72
16	Welding Transformer	29
17	Magnetic Drill M/C	15
18	Cutter sets	125
19	Compressor	05
20	Drill Machine	10
21	Abrasser Cuttere	18
22	Hydra Crane	01
23	HDPE Welding Machine Sets	03

